

MAP OF MOTHER ZIRAMANI TEACHER'S TRAINING COLLEGE VILLAGE - GUNJA P.O.-HINDIBILEE P.S-ORMANJHI DIST.-RANCHI (JHARKHAND)

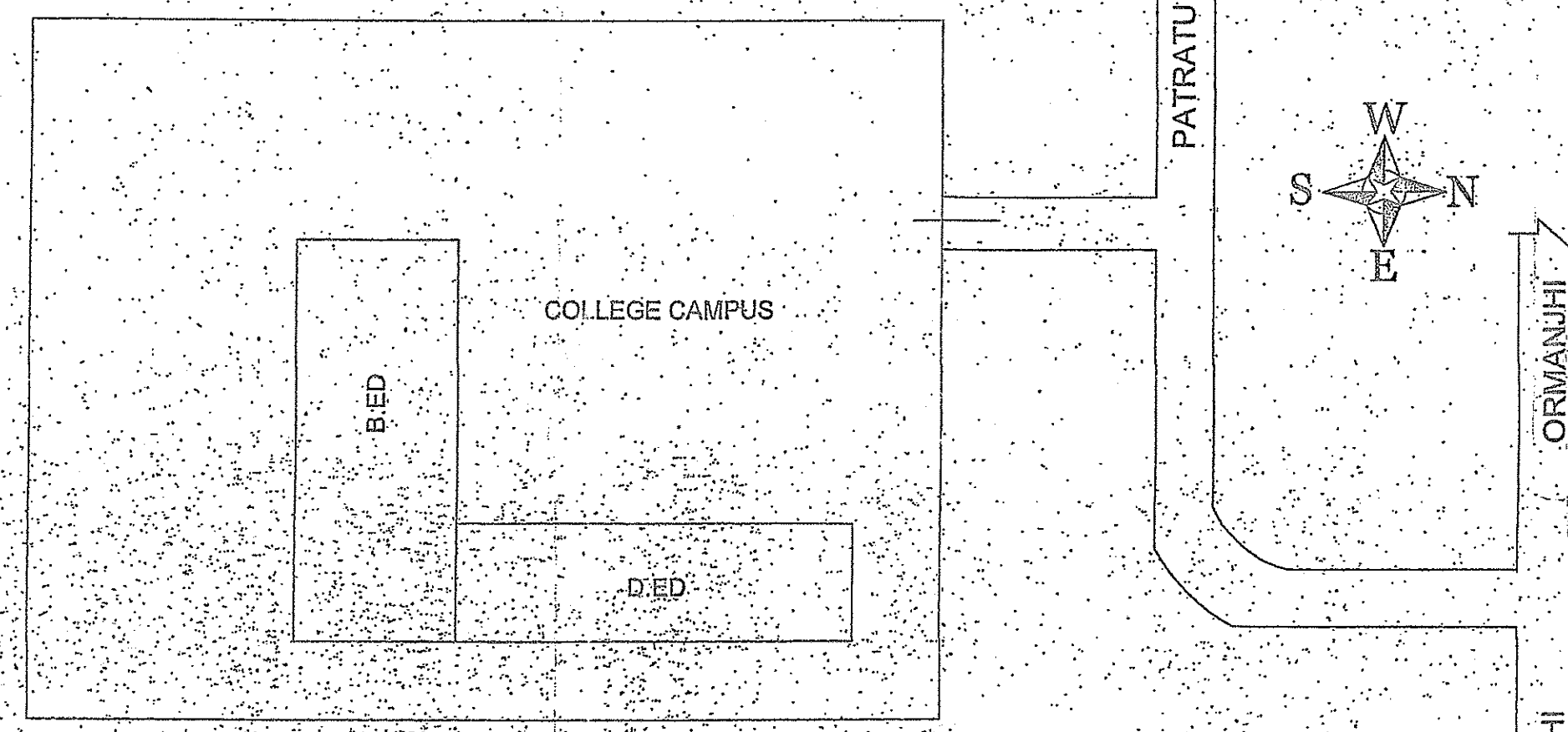

SITE PLAN
SCALE 1:300 (AS PER SITE)



FRONT ELEVATION

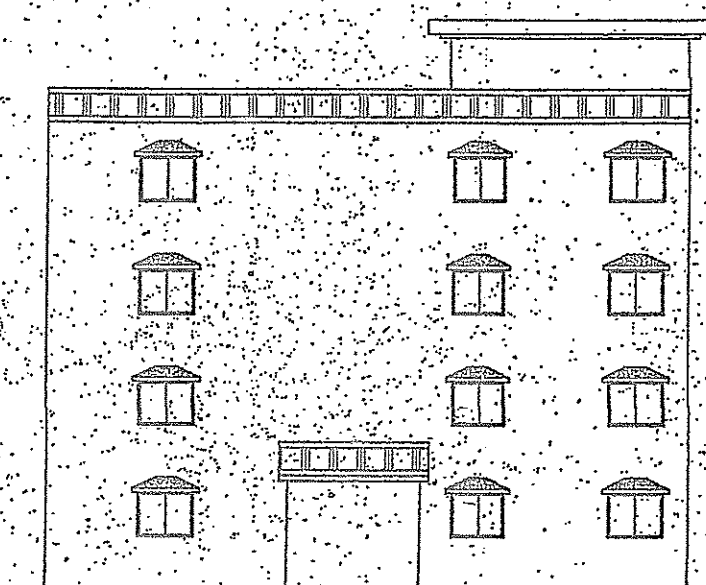

RIGHT SIDE ELEVATION

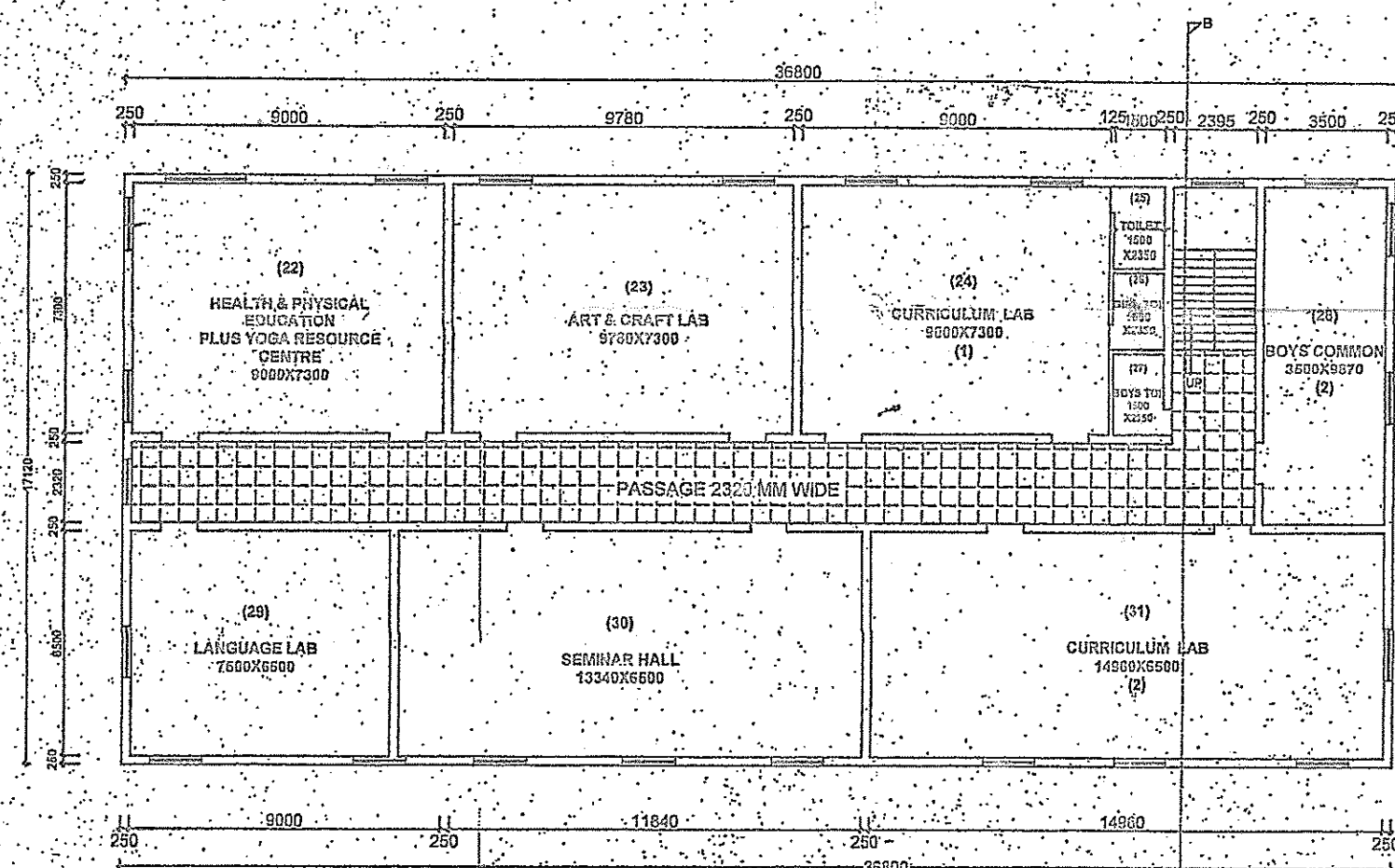

SECOND FLOOR PLAN
SCALE 1:100

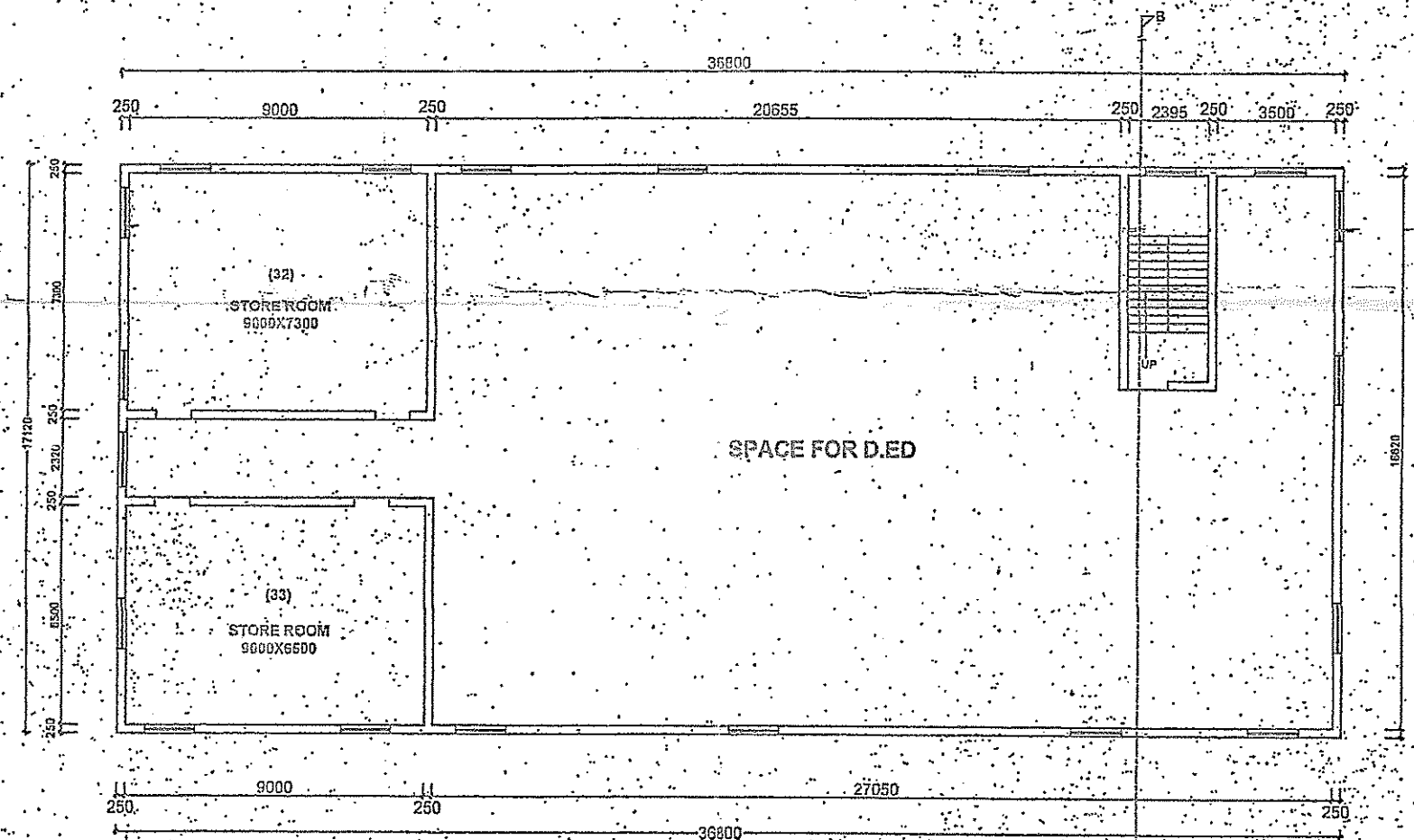

THIRD FLOOR PLAN
SCALE 1:100

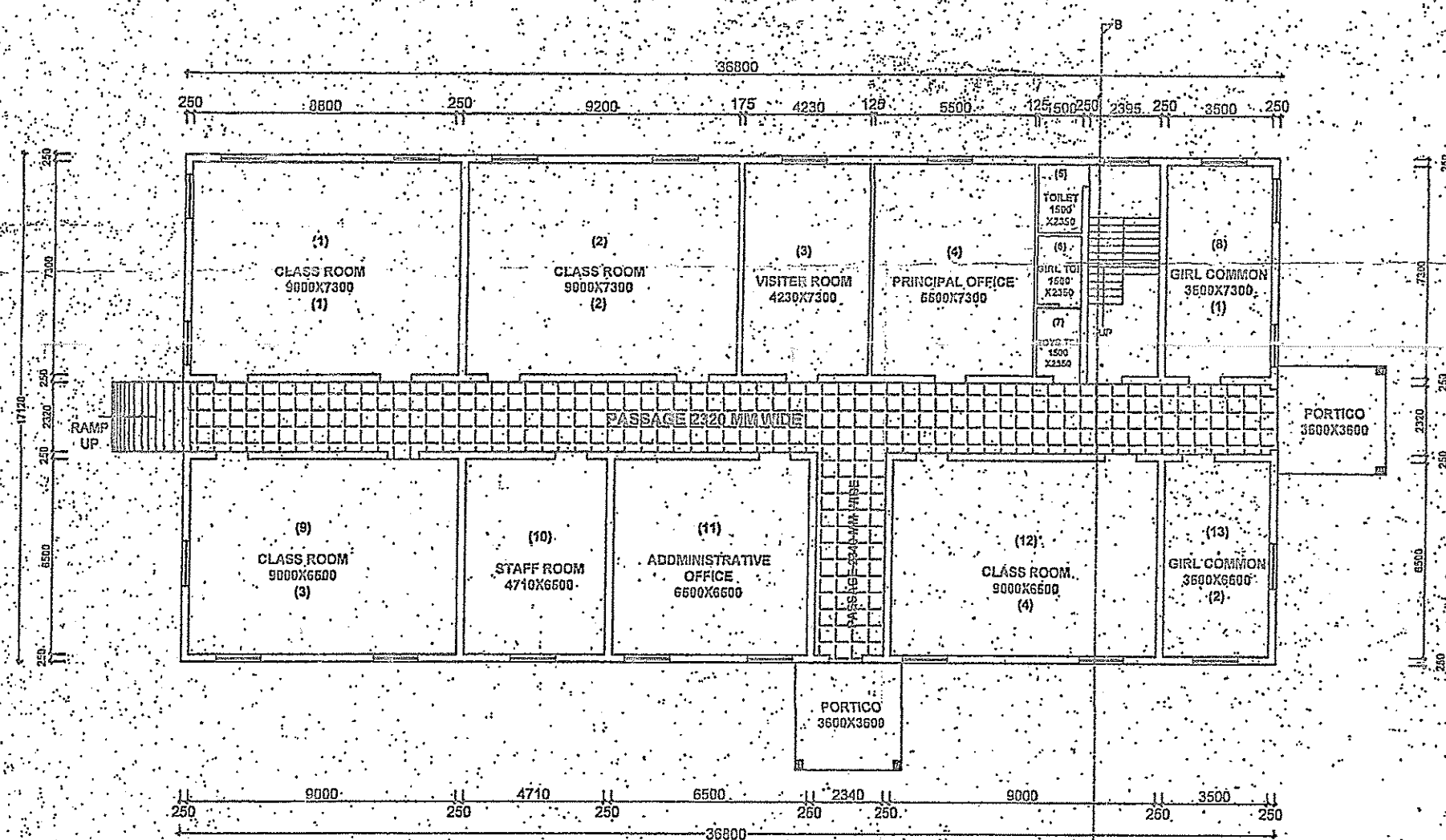

GROUND FLOOR PLAN
SCALE 1:100

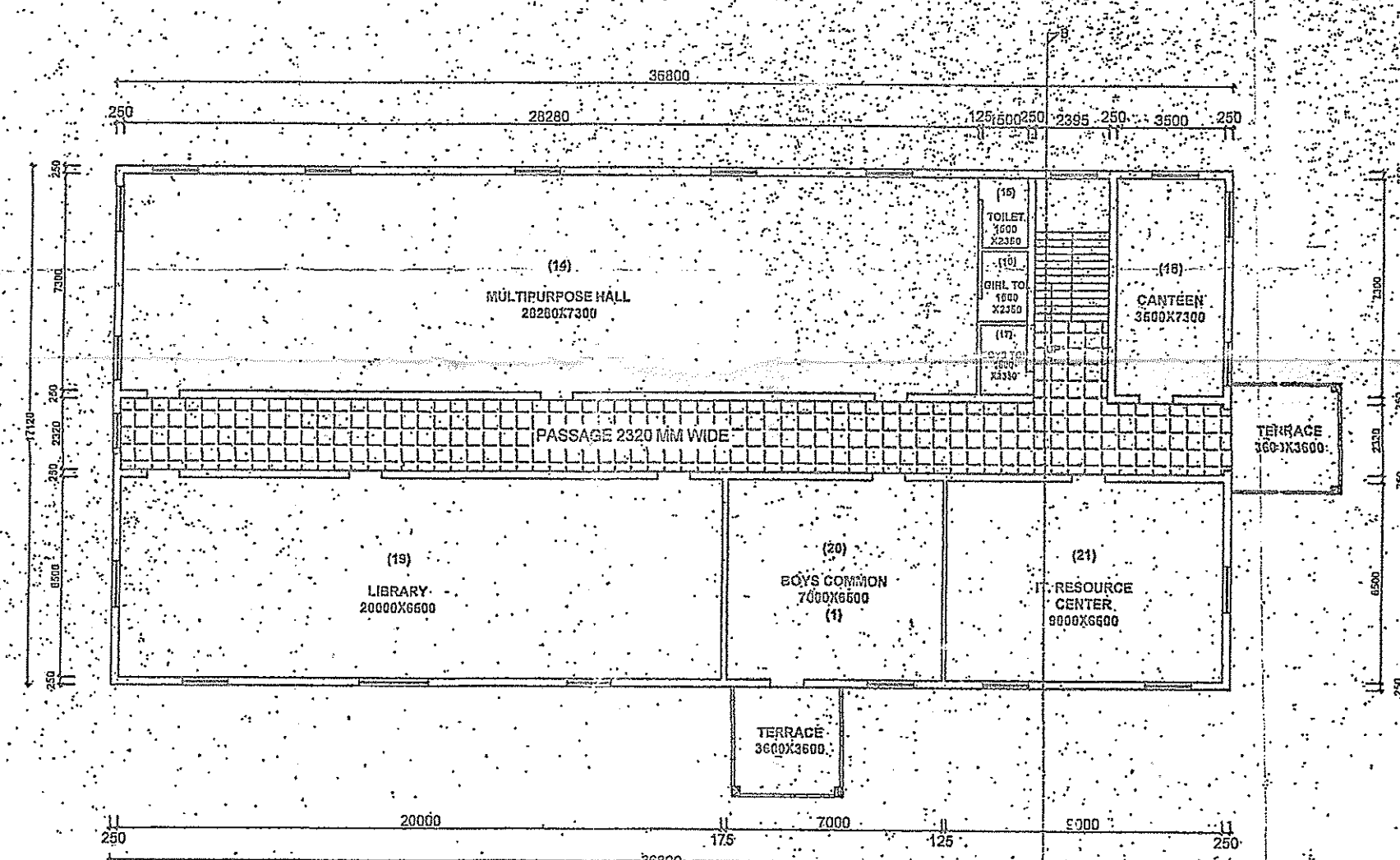

FIRST FLOOR PLAN
SCALE 1:100

ALL DIMENSION IN MM

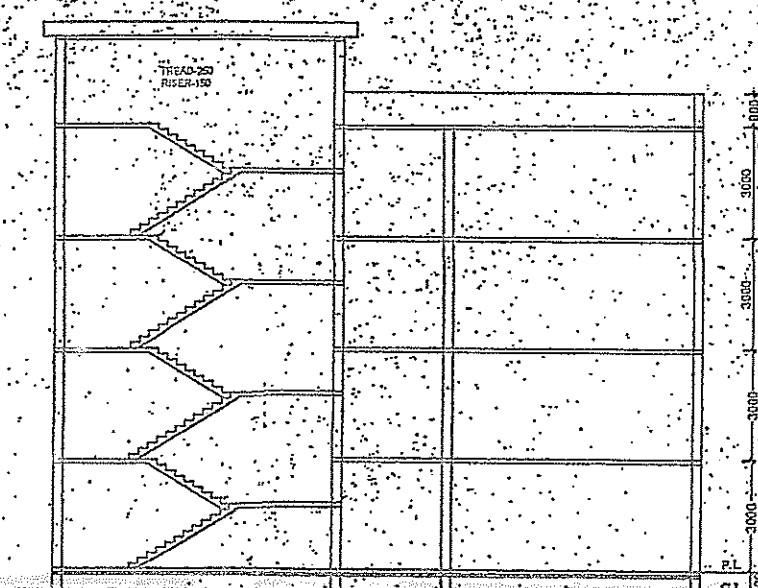

SECTION AT (BB)

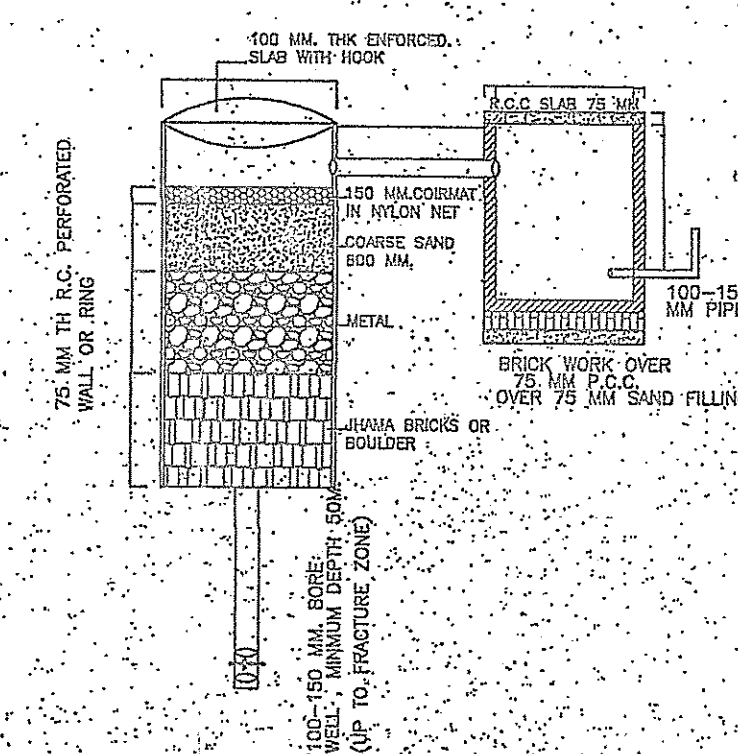

DETAIL OF GROUND WATER RECHARGING PIT WITH SLIT TANK
(SCALE 1:50)

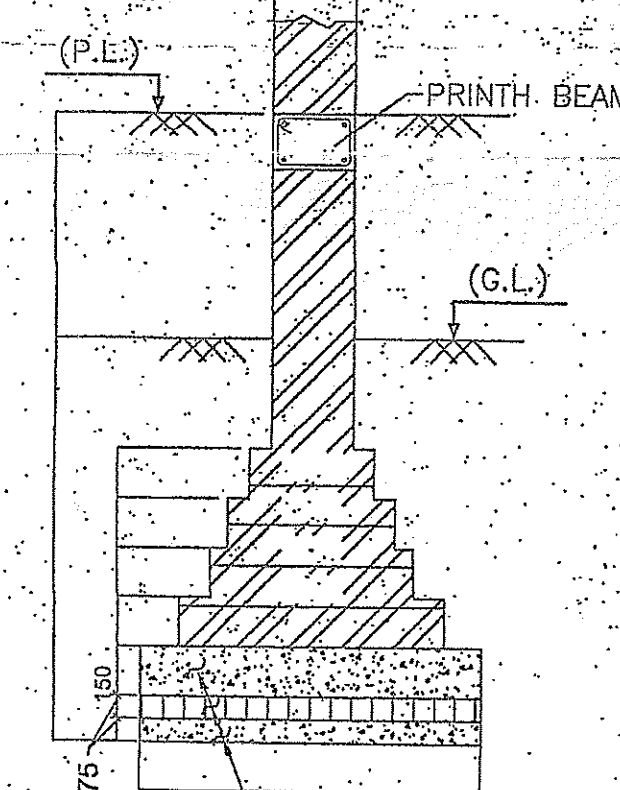

DET. OF WALL FOUND.
150mm. THK. P.C.C. (1:3:6)
75mm. THK. F.B. SOLLING
75mm. THK. SAND FILLING

SCHEDULE OF DOOR WINDOWS

TYPE	WIDTH	HT	SILL	DESCRIPTION
D1	0.90	2.13	0.00	SAL WOOD FRAME FLUSH DOOR
D2	1.21	2.13	0.00	SAL WOOD FRAME FLUSH DOOR
W1	1.52	1.37	76	STEEL FRAME GLAZED SHUTTER
W2	60	60	76	STEEL FRAME GLAZED SHUTTER

DETAIL OF AREA

ROOM NO.	PARTICULARS	MM	MM
1.	CLASS ROOM (1)	9000 X 7300	65700
2.	CLASS ROOM (2)	9000 X 7300	65700
3.	VISITOR ROOM	4230 X 7300	30879
4.	PRINCIPAL OFFICE	3500 X 7300	25550
5.	TOILET	1500 X 2350	3525
6.	TOILET GIRLS	1500 X 2350	3525
7.	TOILET BOYS	1500 X 2350	3525
8.	GIRLS COMMON (1)	3500 X 7300	25550
9.	CLASS ROOM (3)	9000 X 6500	58500
10.	STAFF ROOM	4710 X 6500	30615
11.	ADMINISTRATIVE OFFICE	6500 X 6500	42250
12.	CLASS ROOM (4)	9000 X 6500	58500
13.	GIRLS COMMON (2)	3500 X 6500	22750
14.	MULTIPURPOSE HALL	26200 X 7300	190460
15.	TOILET	1500 X 2350	3525
16.	TOILET GIRLS	1500 X 2350	3525
17.	TOILET BOYS	1500 X 2350	3525
18.	CANTEN	3500 X 7300	25550
19.	CORRIDOR	2000 X 20500	41000
20.	BOYS COMMON (1)	7000 X 6500	45500
21.	L.L. RESOURCE CENTER	9000 X 6500	58500
22.	HEALTH & PHYSICAL EDUCATION PLUS YOGA RESOURCE CENTRE	9000 X 7300	65700
23.	ART & CRAFT LAB	9780 X 6500	63570
24.	CURRICULUM LAB (1)	9000 X 7300	65700
25.	TOILET	1500 X 2350	3525
26.	TOILET GIRLS	1500 X 2350	3525
27.	TOILET BOYS	1500 X 2350	3525
28.	BOYS COMMON (2)	3800 X 9770	34446
29.	LANGUAGE LAB	7800 X 6500	48750
30.	SEMINAR HALL	13340 X 6500	86710
31.	CURRICULUM LAB (2)	14880 X 8900	132400
32.	STORE ROOM (1)	9000 X 7300	65700
33.	STORE ROOM (2)	9000 X 6500	58500

PLOT AREA = 2257.00 SMT

- 1) BUILTUP AREA - 2076.13 SMT
- 2) CARPET AREA - 1765.00 SMT

FLOOR	BUILTUP AREA	CARPET AREA
A) GROUND FLOOR	630.00 SMT	540.00 SMT
B) FIRST FLOOR	652.48 SMT	540.00 SMT
C) SECOND FLOOR	630.00 SMT	540.00 SMT
D) THIRD FLOOR	163.45 SMT	145.00 SMT
TOTAL AREA	2076.13 SMT	1765.00 SMT

MAP OF MOTHER ZIRAMANI TEACHER'S TRAINING COLLEGE
ON PLOT KHASRA NO. - 829, 630, KHATA NO. - 14, 24
VILLAGE - GUNJA P.O.-HINDIBILEE P.S-ORMANJHI
DIST.-RANCHI (JHARKHAND)

(Signature)
JUNIOR ENGINEER
Ormanjhi Block
Ranchi (Jh)

ENGINEER SIGNATURE

(Signature)
ANURADHA SHARMA
05/RMC/2011-2012
New Machukam Road No-5,
Ranchi-1 (Jharkhand)

APPLICANT'S SIGNATURE

(Signature)
Secretary
Mother Ziramani Teacher Training College
Gunja, Ormanjhi, Ranchi (Jh)